



MICROSOFT DYNAMICS GP

EXTENDED PROFILE



OVERVIEW

Microsoft Dynamics GP is a ready-to-use cloud-based ERP product aimed at growing businesses who want an easy-to-implement solution to improve financials, accounting, and operations productivity.

The financial management and accounting aspect of Dynamics GP allow users to control budgets, assets and, banking, these include built-in reporting and analytics features as well as account level security access.

Microsoft Dynamics GP offers users the opportunity to track and manage production, check inventory and process order as well as manage returns and vendor relationships.

A cloud-based ERP, Microsoft Dynamics GP can be accessed via any device with an internet connection or via native mobile apps for iOS and Android.

FEATURE OVERVIEW



SOFTWARE SPECIFICATION

OVERVIEW	
PRODUCT NAME	Microsoft Dynamics GP
BUSINESS SECTORS	
DISTRIBUTION	✓
GOVERNMENT & NPO	✓
MANUFACTURING	✓
RETAIL	✓
SERVICES	✓
INDUSTRY	
AEROSPACE & DEFENSE	✓
AUTOMOTIVE	✓
CHEMICAL	✓
CONSTRUCTION	✓
COSMETICS	✓
ELECTRONICS	✓
ENERGY/POWER/UTILITIES	✓

ENGINEERING	✓
FASHION	✓
FINANCIAL SERVICES	✓
FOOD & BEVERAGE	✓
LOCAL GOVERNMENT	✓
MEDIA	✓
MEDICAL & HEALTHCARE	✓
METALWORKING	✓
OILFIELD	✓
PACKAGING	✓
PAINT & ADHESIVES	✓
PHARMACEUTICAL	✓
PLASTICS & RUBBER	✓
PRINT & DESIGN	✓
RENTAL	✓
TELECOMMUNICATIONS	✓
WOODWORKING	✓
CANNABIS	✗
EDUCATION	✗
NONPROFIT	✗

ERP SOFTWARE FEATURES	
BILLING	✓
BUSINESS INTELLIGENCE/ANALYTICS	✓
COSTING	✓
CRM	✗
CUSTOMER SERVICE	✗
PRODUCT DESIGN	✗
FINANCIALS & ACCOUNTING	✓
HR	✓
INVENTORY MANAGEMENT	✓
ORDER MANAGEMENT	✓
PLANNING & SCHEDULING	✓
PROJECT MANAGEMENT	✓
PURCHASING	✓
QUALITY CONTROL	✓
SALES	✓
SHIPPING & DISTRIBUTION	✗
SUPPLY CHAIN MANAGEMENT	✓
WAREHOUSE MANAGEMENT	✓
ASSET MANAGEMENT	✓

DOCUMENT MANAGEMENT	✓
CUSTOMER SUITABILITY	
ENTERPRISE (1000+ EMPLOYEES)	✗
MEDIUM SIZE (251-1000 EMPLOYEES)	✓
SMALL BUSINESS (1-250 EMPLOYEES)	✓
ADDITIONAL PRODUCT INFO	
MULTI LANGUAGE	✓
MULTI CURRENCY	✓
CUSTOMIZABLE	✓
SYSTEM HOSTING	
CLOUD	✓
INSTALLED ON PREMISE	✗
FURTHER INFORMATION	
PRICING	Not Available

SOFTWARE SCREENSHOTS

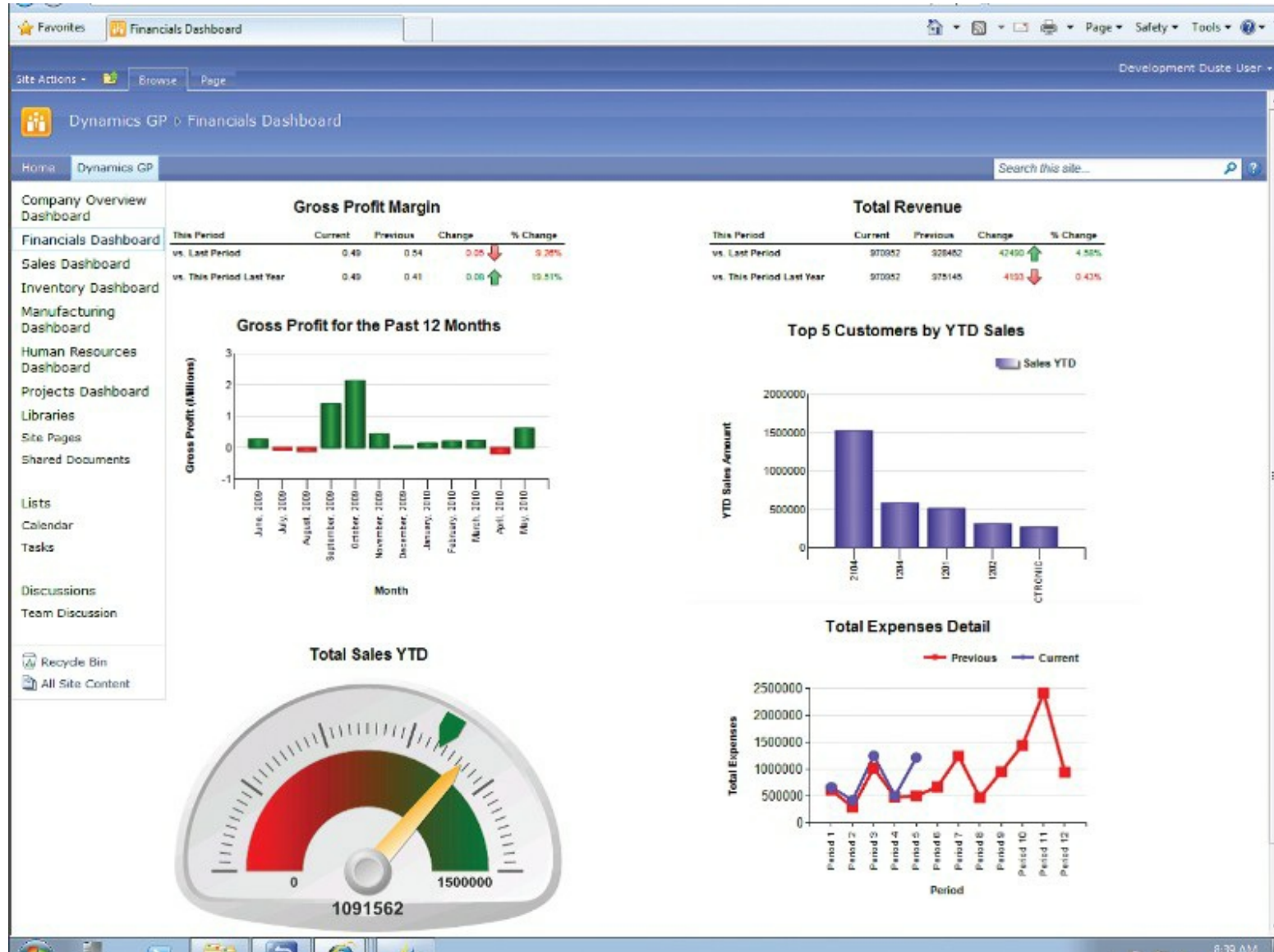

Date	Customer Type	Document Number	Customer Name	Amount
4/12/2017	Fulfillment Order	PLUG002000	Adem Park Resort	\$28,25
4/12/2017	Fulfillment Order	PLUG002002	Adem Park Resort	\$28,25
4/12/2017	Fulfillment Order	PLUG002003	Adem Park Resort	\$28,25
4/12/2017	Fulfillment Order	PLUG002004	Adem Park Resort	\$28,25
4/12/2017	Fulfillment Order	PLUG002005	Adem Park Resort	\$28,25
4/12/2017	Fulfillment Order	PLUG002006	Adem Park Resort	\$28,25
4/12/2017	Fulfillment Order	PLUG002007	Adem Park Resort	\$28,25
4/12/2017	Fulfillment Order	PLUG002008	Adem Park Resort	\$28,25
4/12/2017	Fulfillment Order	PLUG002009	Adem Park Resort	\$28,25
4/12/2017	Fulfillment Order	PLUG002010	Adem Park Resort	\$28,25
4/12/2017	Order	09101227	Berry Medical Center	\$148,20
4/12/2017	Order	09101228	Calabix Repair	\$17,25
4/12/2017	Order	09101229	Almas Manufacturing	\$43,80,01
4/12/2017	Order	09101230	Raker & Reynolds Inc.	\$13,20
4/12/2017	Order	09101231	Raker & Reynolds Inc.	\$14,58,00
4/12/2017	Order	09101232	Reptech Optical Hospital	\$24,28,00
4/12/2017	Order	09101233	Adem Park Resort	\$13,20
4/12/2017	Order	09101234	Adem Park Resort	\$14,58,00
4/12/2017	Order	09101235	Adem Park Resort	\$27,20
4/12/2017	Invoice	1980820001	Adem Park Resort	\$28,25
4/12/2017	Invoice	1980820002	Adem Park Resort	\$28,25
4/12/2017	Invoice	1980820003	Adem Park Resort	\$28,25
4/12/2017	Invoice	1980820004	Adem Park Resort	\$28,25
4/12/2017	Invoice	1980820005	Adem Park Resort	\$28,25
4/12/2017	Invoice	1980820006	Adem Park Resort	\$28,25
4/12/2017	Invoice	1980820007	Adem Park Resort	\$28,25
4/12/2017	Invoice	1980820008	Adem Park Resort	\$28,25
4/12/2017	Invoice	1980820009	Adem Park Resort	\$28,25
4/12/2017	Invoice	1980820010	Adem Park Resort	\$28,25

Month over Month Closing Trend

Month	Q1 2017	Q2 2017	Q3 2016	Q4 2016
Revenue	\$1,500	\$2,000	\$1,800	\$2,500
Profit	\$1,000	\$1,500	\$1,200	\$1,800
Quantity	100	150	120	200

Sales by Product

Product	Revenue	Profit	Quantity
Product A	\$1,000	\$500	100
Product B	\$800	\$400	80
Product C	\$1,200	\$600	120
Product D	\$1,500	\$750	150
Product E	\$1,800	\$900	180

Lead over time breakdown

Lead Status	Count
Open	50
Converted	30
Lost	20

Lead by source

Source	Count
Network Referral	17
Website	12
Trade Shows	10
Other	8
Phone	10
Seminar	11
Print	14

Total Lead Coverage

Lead Status	Count
New Leads	49
Open Leads	27

Invoice Entry

Invoice No.	Date	Customer ID	Customer PO Number
IN021	5/6/2017	ADVANCED0002	

Payment Summary

Item	Amount	Subtotal	Total
Amount Received	\$0.00	\$400.00	\$400.00
Terms Discount Taken	\$0.00	\$0.00	\$0.00
On Account	\$999.50	\$0.00	\$999.50
Grand Total			\$999.50

Receivables Aging by Customer

Customer	31 - 60 Days	61 - 90 Days	91 - 120 Days	121 - 180 Days
AMRNFIT001	\$1,000	\$2,000	\$3,000	\$4,000
ALTONMAN001	\$500	\$1,000	\$1,500	\$2,000
AMERICAN002	\$200	\$400	\$600	\$800