ERPFOCUS

# VAI PHARMA ERP

# EXTENDED PROFILE

VAI PHARMA ERP

## OVERVIEW

VAI’s ERP software for Pharma utilizes advanced technology to help distributors meet supply chain challenges head-on, as well as to improve operational processes and to monitor and collect data for reporting to drug enforcement agencies.

Automation in the pharmaceutical supply chain is critical to ensure success. VAI ERP Pharma is a completely integrated ERP software solution that helps pharmaceutical companies ensure that industry-specific regulations and institutional requirements are met, while helping companies’ lower costs and increase customer satisfaction.

S2K Pharma software helps distributors of all sizes with DSCSA Serialization, DEA license management and reporting, pedigree lot tracking, forecasting and procurement, warehouse management, sales force automation, and much more.

VAI PHARMA ERP

## SOFTWARE SPECIFICATION

| | |
|---|---|
| **OVERVIEW** | |
| **PRODUCT NAME** | VAI Pharma ERP |
| **BUSINESS SECTORS** | |
| **DISTRIBUTION** | ✔ |
| **GOVERNMENT & NPO** | ✘ |
| **MANUFACTURING** | ✘ |
| **RETAIL** | ✘ |
| **SERVICES** | ✘ |
| **INDUSTRY** | |
| **AEROSPACE & DEFENSE** | ✘ |
| **AUTOMOTIVE** | ✘ |
| **CHEMICAL** | ✘ |
| **CONSTRUCTION** | ✘ |
| **COSMETICS** | ✘ |
| **ELECTRONICS** | ✘ |
| **ENERGY/POWER/UTILITIES** | ✘ |
| **ENGINEERING** | ✘ |
| **FASHION** | ✘ |
| **FINANCIAL SERVICES** | ✘ |
| **FOOD & BEVERAGE** | ✘ |

| | |
|---|---|
| LOCAL GOVERNMENT | ✗ |
| MEDIA | ✗ |
| MEDICAL & HEALTHCARE | ✗ |
| METALWORKING | ✗ |
| OILFIELD | ✗ |
| PACKAGING | ✗ |
| PAINT & ADHESIVES | ✗ |
| PHARMACEUTICAL | ✓ |
| PLASTICS & RUBBER | ✗ |
| PRINT & DESIGN | ✗ |
| RENTAL | ✗ |
| TELECOMMUNICATIONS | ✗ |
| WOODWORKING | ✗ |
| CANNABIS | ✗ |
| EDUCATION | ✗ |
| NONPROFIT | ✗ |
| **ERP SOFTWARE FEATURES** | |
| BILLING | ✓ |
| BUSINESS INTELLIGENCE/ANALYTICS | ✓ |
| COSTING | ✗ |
| CRM | ✓ |
| CUSTOMER SERVICE | ✓ |
| PRODUCT DESIGN | ✗ |
| FINANCIALS & ACCOUNTING | ✓ |
| HR | ✗ |

| | |
|---|---|
| INVENTORY MANAGEMENT | ✓ |
| ORDER MANAGEMENT | ✓ |
| PLANNING & SCHEDULING | ✗ |
| PROJECT MANAGEMENT | ✗ |
| PURCHASING | ✓ |
| QUALITY CONTROL | ✓ |
| SALES | ✓ |
| SHIPPING & DISTRIBUTION | ✓ |
| SUPPLY CHAIN MANAGEMENT | ✓ |
| WAREHOUSE MANAGEMENT | ✓ |
| ASSET MANAGEMENT | ✓ |
| DOCUMENT MANAGEMENT | ✗ |
| **CUSTOMER SUITABILITY** | |
| ENTERPRISE (1000+ EMPLOYEES) | ✓ |
| MEDIUM SIZE (251-1000 EMPLOYEES) | ✓ |
| SMALL BUSINESS (1-250 EMPLOYEES) | ✓ |
| **ADDITIONAL PRODUCT INFO** | |
| MULTI LANGUAGE | ✓ |
| MULTI CURRENCY | ✓ |
| CUSTOMIZABLE | ✗ |
| **SYSTEM HOSTING** | |
| CLOUD | ✓ |
| INSTALLED ON PREMISE | ✓ |
| **FURTHER INFORMATION** | |

VAI PHARMA ERP

## SOFTWARE SCREENSHOTS

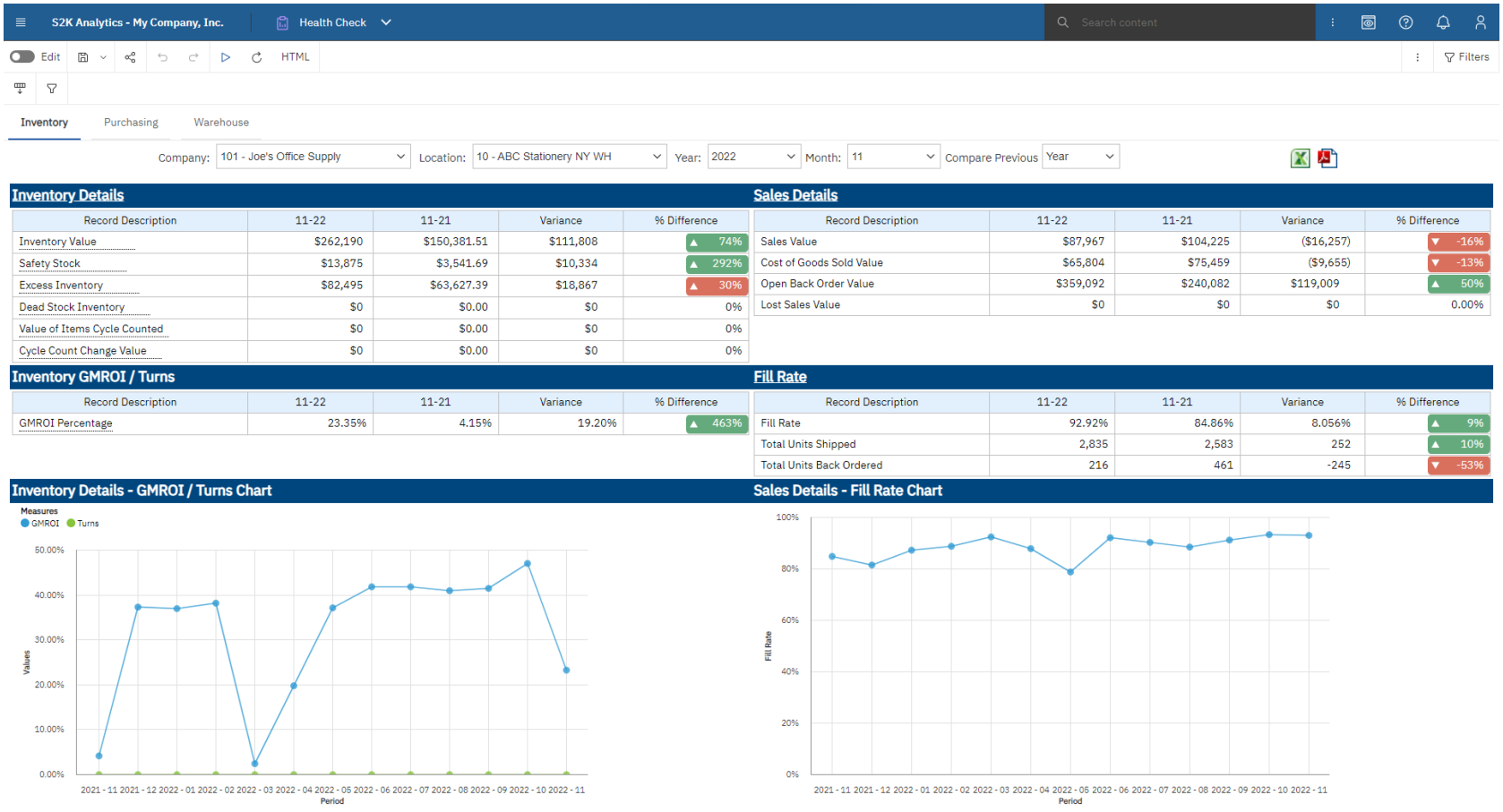

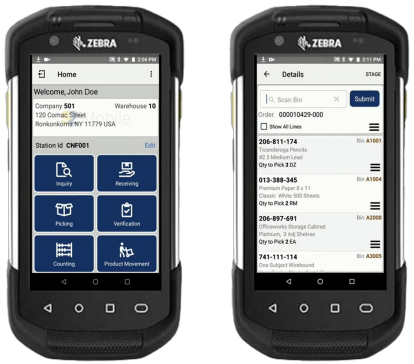
ZEBRA
Home
Welcome, John Doe
Company 501
Warehouse 10
120 Comac Street
Ronkonkoma NY 11779 USA
Station Id CNF001
Edit
Inquiry
Receiving
Picking
Verification
Counting
Product Movement
ZEBRA
Details
STAGE
Scan Bin
Submit
Order 000010429-000
Show All Lines
206-811-174
Bin A1001
Ticonderoga Pencils
#2.5 Medium Lead
Qty to Pick 3 DZ
013-388-345
Bin A1004
Premium Paper 8 x 11
Classic White 500 Sheets
Qty to Pick 2 RM
206-897-691
Bin A2000
Officeworks Storage Cabinet
Platinum, 3 Adj Shelves
Qty to Pick 2 EA
741-111-114
Bin A3005
One Subject Wirebound

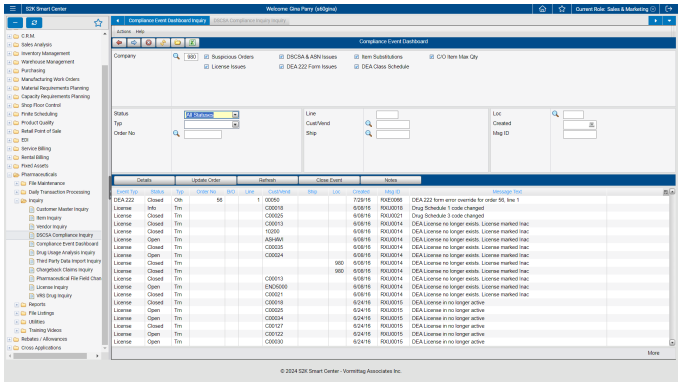
S2K Smart Center
Welcome Gina Parry (s60gina)
Current Role: Sales & Marketing
Compliance Event Dashboard
Compliance Event Dashboard
Company
Suspicious Orders
DSCSA & ASN Issues
Item Substitutions
C/O Item Max Qty
License Issues
DEA 222 Form Issues
DEA Class Schedule
Status
All Statuses
Top
Order No
Line
Cust/Vend
Ship
Loc
Created
Msg ID
Details
Update Order
Refresh
Close Event
Notes
Event Typ
Status
Typ
Order No
Line
Cust/Vend
Ship
Loc
Created
Msg ID
Message Text
DEA 222
Closed
Oth
56
1
00050
7/29/16
R0E0086
DEA 222 form error override for order 56, line 1
Drug Schedule 1 code changed
Drug Schedule 3 code changed
DEA License no longer exists. License marked inac
More
© 2024 S2K Smart Center - Vormittag Associates Inc.

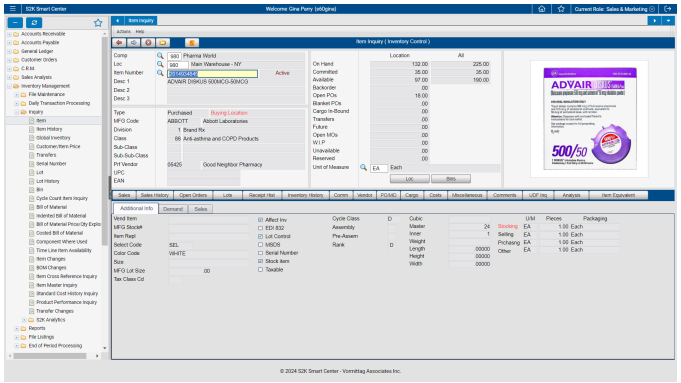
S2K Smart Center
Welcome Gina Parry (s60gina)
Current Role: Sales & Marketing
Item Inquiry
Item Inquiry ( Inventory Control )
Comp
Loc
Item Number
Desc 1
Desc 2
Desc 3
Type
MFG Code
Division
Class
Sub-Class
Sub-Sub-Class
Pri Vendor
UPC
EAN
Purchased
Buying Location
ABBOTT
Abbott Laboratories
Brand Rx
Anti-asthma and COPD Products
05425
Good Neighbor Pharmacy
Location
All
On Hand
Committed
Available
Backorder
Open POs
Blanket POs
Cargo In-Bound
Transfers
Future
Open MOs
W I P
Unavailable
Reserved
Unit of Measure
EA
Each
Loc
Bins
Sales
Sales History
Open Orders
Lots
Receipt Hist
Inventory History
Comm
Vendor
PO/MO
Cargo
Costs
Miscellaneous
Comments
UDF Inq
Analysis
Item Equivalent
Additional Info
Demand
Sales
Vend Item
MFG Stock#
Item Rept
Select Code
Color Code
Size
MFG Lot Size
Tax Class Cd
SEL
WHITE
00
Affect Inv
EDI 832
Lot Control
MBOS
Serial Number
Stock Item
Taxable
Cycle Class
Assembly
Pre-Assem
Rank
Cubic
Master
Inner
Weight
Length
Height
Width
Stocking
Selling
Picking
Other
EA
1.00 Each
© 2024 S2K Smart Center - Vormittag Associates Inc.